

Register for Provider Tools!

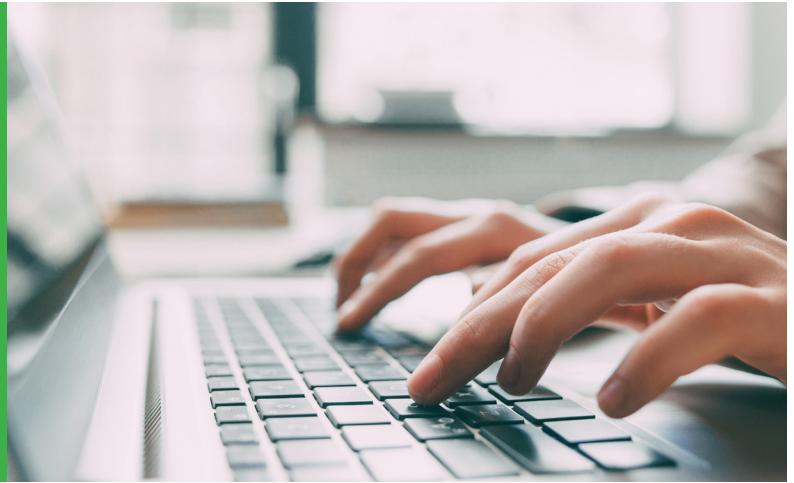

Three steps to real-time success

Flying cars are still in the future, but efficient Provider Tools are here today. This guide will help you through registration so you can start using Provider Tools right away. Be sure to visit dd.deltadentalins.com/provider-tools for additional Provider Tools information, videos and webinar schedules.

1. Register at deltadentalins.com

Enter the information that matches what we already have on file for your practice:

- Dentist's first and last names
- Dentist's taxpayer identification number (TIN), without hyphens or spaces
- Practice's five-digit ZIP code
- Dentist's license number (without leading zeros, if any)

2. Log in for instant access to some Tools

From the Authorization Code page, click Continue to use My Account, My Claim Documents and Reference Library right away.

3. Activate access to all Provider Tools

Authorization code will be emailed to your practice location email within the hour or within 10 days you will receive the authorization code by mail.

Tips

- Each user should register separately.
- The password you create must include a minimum of 8 characters, including an uppercase letter, lowercase letter and number.
- When logging in, remember to include the "ins" part of the URL. Even better make deltadentalins.com a favorite and save key strokes.
- If you change your TIN at any time, be sure to inform us so we can update our records. Then you'll need to register again to use Provider Tools.
- To successfully use all Provider Tools, email your National Provider Identifier (NPI) to us at npi@delta.org (if you haven't already done so). Include your name, practice name, address, license number, the treating dentist's NPI (Type 1) and the billing dentist/dental entity's NPI (Type 2), if they are different. More information including how to apply for an NPI, is at deltadentalins.com/dentists/guidance/npi.html.

Our Delta Dental enterprise includes these companies in these states: Delta Dental of California — CA, Delta Dental of the District of Columbia — DC, Delta Dental of Pennsylvania — PA & MD, Delta Dental of West Virginia, Inc. — WV, Delta Dental of Delaware, Inc. — DE, Delta Dental of New York, Inc. — NY, Delta Dental Insurance Company — AL, DC, FL, GA, LA, MS, MT, NV, TX and UT.



deltadentalins.com

Copyright © 2021 Delta Dental. All rights reserved.
#131435 (rev. 02/21)

 **DELTA DENTAL**